

P.L.A.Y. (A GROUP) activities within a *Creative design, like Therapy, that Works* to provide enjoyment through PRAGMATICS*, PHONICS, LANGUAGE, LITERACY, ART and YOGA (Creative Therapy Works)

CHECK:

DO *you* WANT *your child*
to experience a '**slide**'

or '**glide**' **THIS**
SUMMER

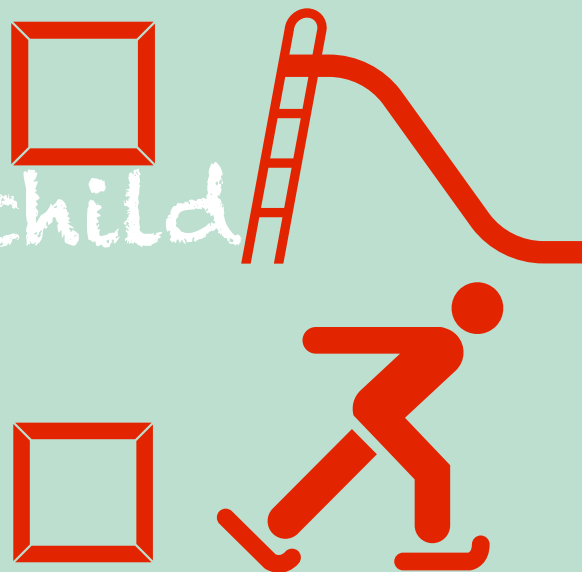

IF YOU CHECKED 'GLIDE' THEN join in **P.L.A.Y.** WITH US AT **CREATIVE THERAPY WORKS** AS WE ALLOW OUR **CREATIVE** SKILLS THAT fosters functional **THERAPY TO WORK** IN A CREATIVE SUMMER PROGRAM DESIGNED TO ENSURE YOUR CHILD IS PREPARED TO **GLIDE** INTO A SUCCESSFUL School YEAR!

1218 ROCKBRIDGE ROAD SW
STONE MOUNTAIN, GA 30087

WWW.CREATIVETHERAPYWORKS.COM / 470-545-6228



PLAY (Noun) activity engaged in for enjoyment and recreation, especially by children. (WEBSTER)

Each of our small PLAY groups will be tailored around the specific social skills one should have for that age and include a minimum of 15 minute direct one on one language intervention with a skilled Speech Language Pathologist per session to work on written or oral language skills, phonics, or literacy. For an investment of 60.00 per day, your child's PLAY group will have a **NATIONALLY CERTIFIED** Speech Language Pathologist facilitating each session plus a volunteer/ Grad Student serving as an assistant to ensure that each student is given the support needed to participate in all aspects of P.L.A.Y. (PRAGMATICS, LANGUAGE, ART and YOGA).

	MONDAY	TUESDAY	WEDNESDAY	THURSDAY
AGES 4-6		10-12:00		10-12:00
AGES 4-6			3:00-5:00 PM	
AGES 7-8	12:30-2:30	3:00-5:00	12:30-2:30	
AGES 7-8	4:00-6:00		4:00-6:00	
AGES 9-13 BOYS		12:30- 2:30		4:00-6:00
AGES 9-13 GIRLS	3:00-5:00			3:00-5:00

*PRAGMATICS IS THE SOCIAL USE OF LANGUAGE. It is the base for PLAY skills required for socialization. IT IS WHAT ALLOWS ONE TO HAVE AGE-APPROPRIATE SOCIAL SKILLS NECESSARY FOR GETTING ALONG WITH OTHERS, SAYING APPROPRIATE THINGS, MAINTAINING CONVERSATIONS, & FOSTERING FRIENDSHIPS.